

Submission information

Form: Street Closure Request
Submitted by Visitor (not verified)
Thu, 03/14/2024 - 1:45pm
75.109.207.67

Name of Event:

Benefit for Gigi (No official name yet)

Name of Requestor:

Holly Riley

Address:

109 E Commerce Street

City, State & Zip:

Mineola, TX

Phone Number:

912-856-1705

Email Address:

ranahancustoms@gmail.com

Date of Closure (Beginning):

Sat, 04/20/2024

Date of Closure (Ending):

Sat, 04/20/2024

Times (From)

4:00 pm

Times (To)

9:00 pm

Streets/Location of area to be closed (alleys should always remain open):

Commerce Street, Gazebo to The Line.

Upload a map detailing the area(s) requesting to be closed:**Upload proof of Event Insurance coverage:**

[Print](#)

Fundraiser - Holly Riley 4/20

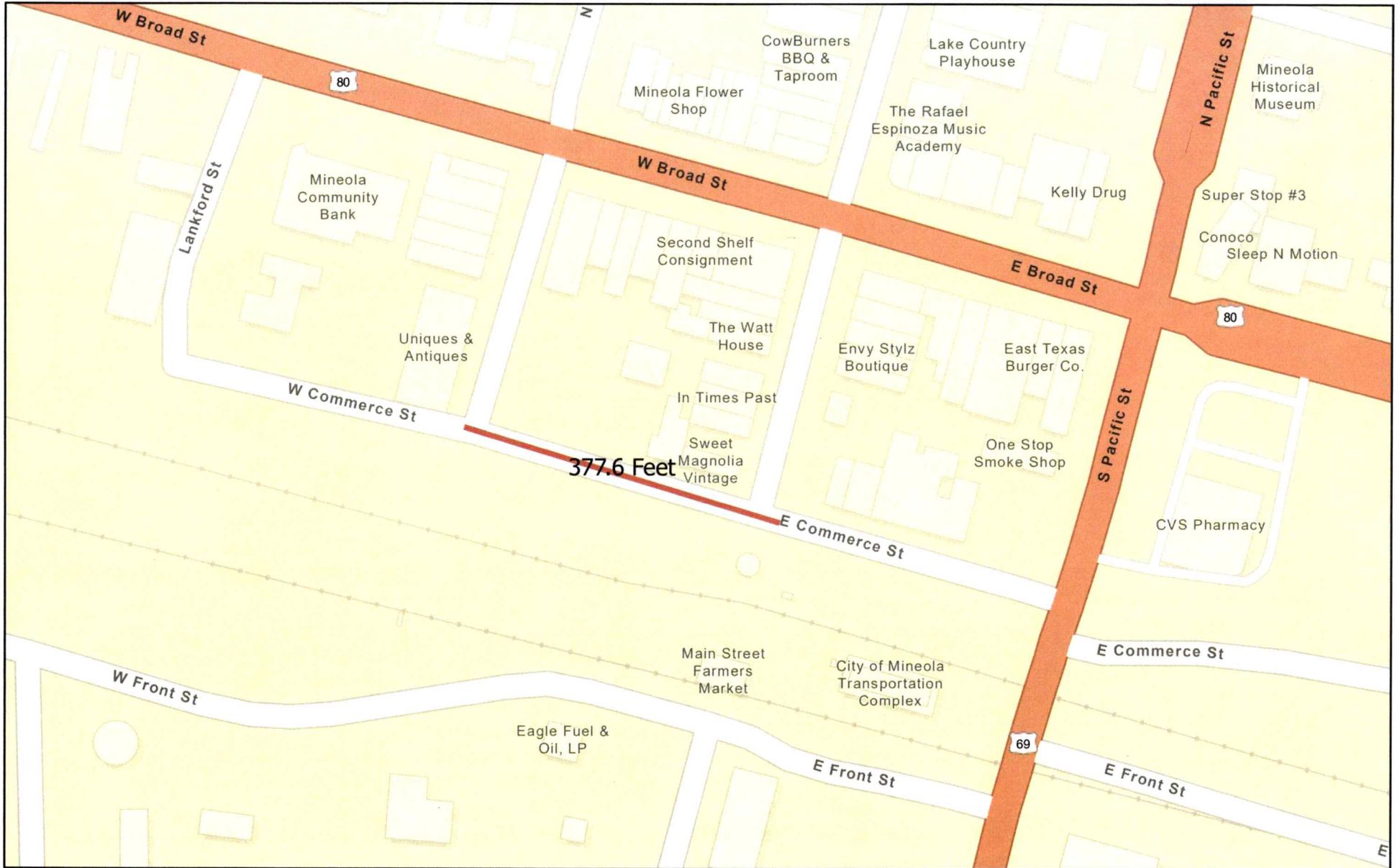

3/14/2024, 3:50:50 PM

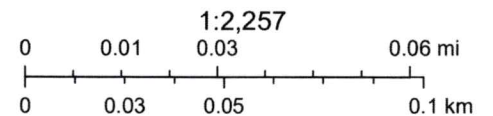

Esri Community Maps Contributors, Baylor University, City of Tyler, Texas Parks & Wildlife, © OpenStreetMap, Microsoft, CONANP, Esri, TomTom,

Wood County Appraisal District, BIS Consulting - www.bisconsulting.com

Disclaimer: This product is for informational purposes only and has not been prepared for or be suitable for legal, engineering, or surveying purposes. It does not represent an on the ground survey and represents only the approximate relative location of boundaries.